

GROUND FLOOR PLAN - 9' CEILING		ELEV. 'B'	
AREAS	SM	SF	
GROUND FLOOR AREA	125.23	1317	
COVERAGE W/O PORCH	164.06	1773	
COVERAGE W/ PORCH	175.40	1902	

GROUND FLOOR PLAN - 9' CEILING		ELEV. 'A'	
AREAS	SM	SF	
GROUND FLOOR AREA	125.23	1317	
COVERAGE W/O PORCH	164.06	1773	
COVERAGE W/ PORCH	175.40	1902	

CLIENT:		THE KAITLIN GROUP	
UNIT #:	M50-1315	ELEVATION:	'A' & 'B'
TOTAL AREA:	1344 SF-1415 SF	DATE ISSUED:	DEC. 10, 2010
PROJECT #:	2006-14 2001-72	MARKETING NAME:	Bayport Village Loyalist Estates
CASSIDY CODE:		MUNICIPALITY:	Town of Midland Township of Loyalist
		CASSIDY & CO. ARCHITECTURAL TECHNOLOGISTS	

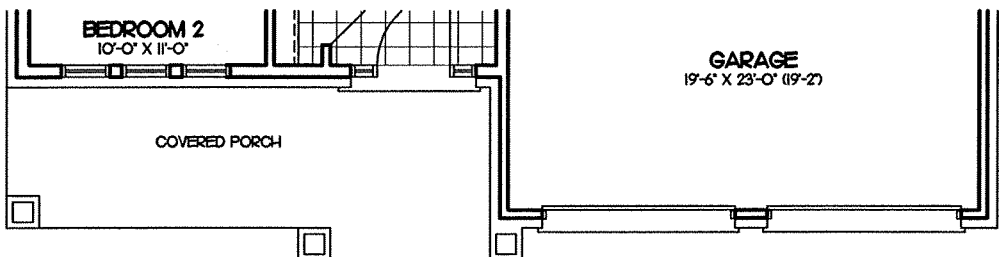
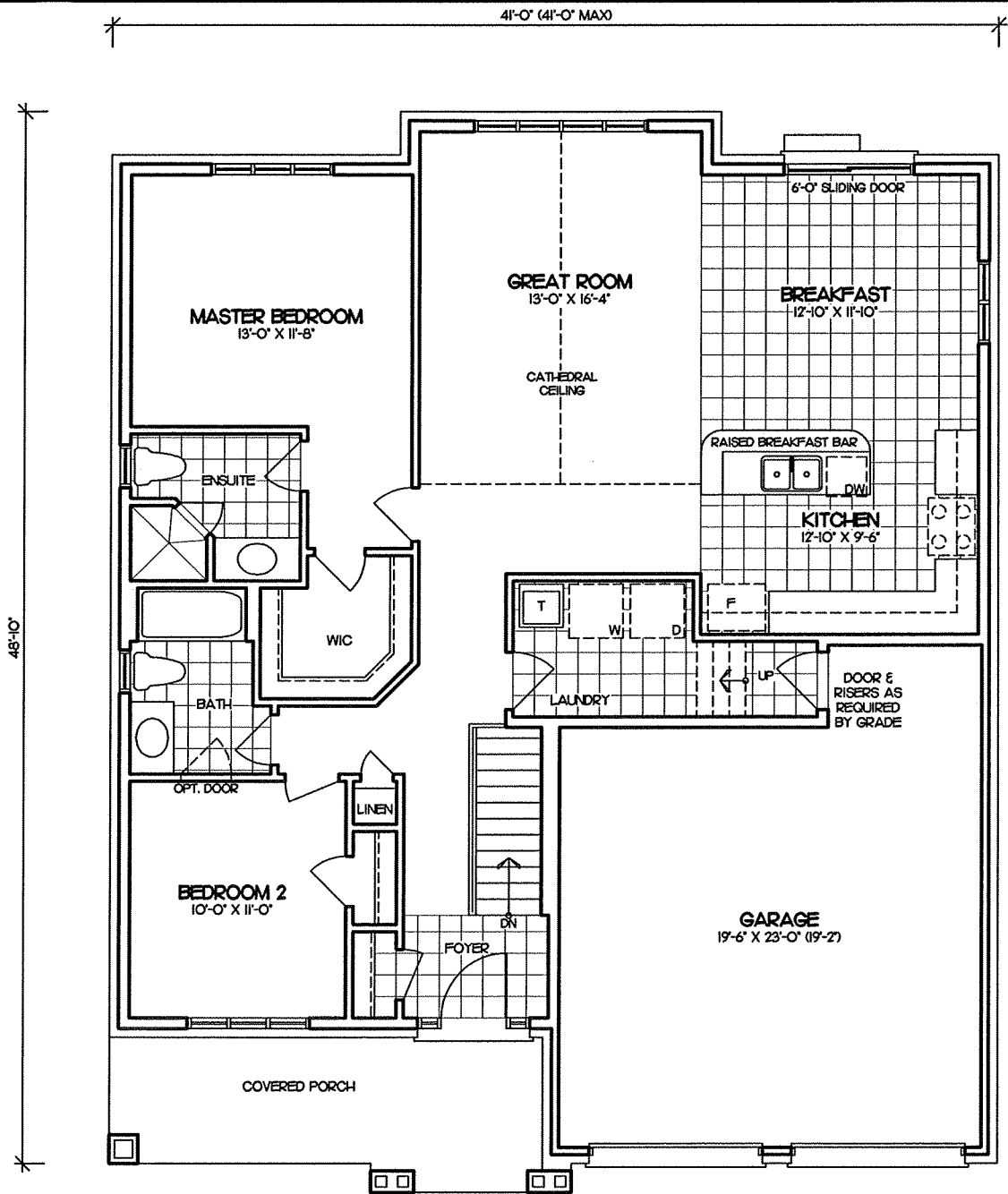

AREAS	ELEV. 'B'	
	SM	SF
GROUND FLOOR AREA	125.23	1388
COVERAGE W/O PORCH	164.06	1834
COVERAGE W/ PORCH	175.40	1963

AREAS	ELEV. 'A'	
	SM	SF
GROUND FLOOR AREA	125.23	1388
COVERAGE W/O PORCH	164.06	1834
COVERAGE W/ PORCH	175.40	1963

CLIENT:		THE KAITLIN GROUP	
UNIT #:	M50-1315	ELEVATION:	'A' & 'B'
TOTAL AREA:	1344 SF-1415 SF	DATE ISSUED:	DEC. 10, 2010
PROJECT #:	2006-14 2001-72	MARKETING NAME:	Bayport Village Loyalist Estates
CASSIDY CODE:		MUNICIPALITY:	Town of Midland Township of Loyalist

CASSIDY & CO.
ARCHITECTURAL TECHNOLOGISTS

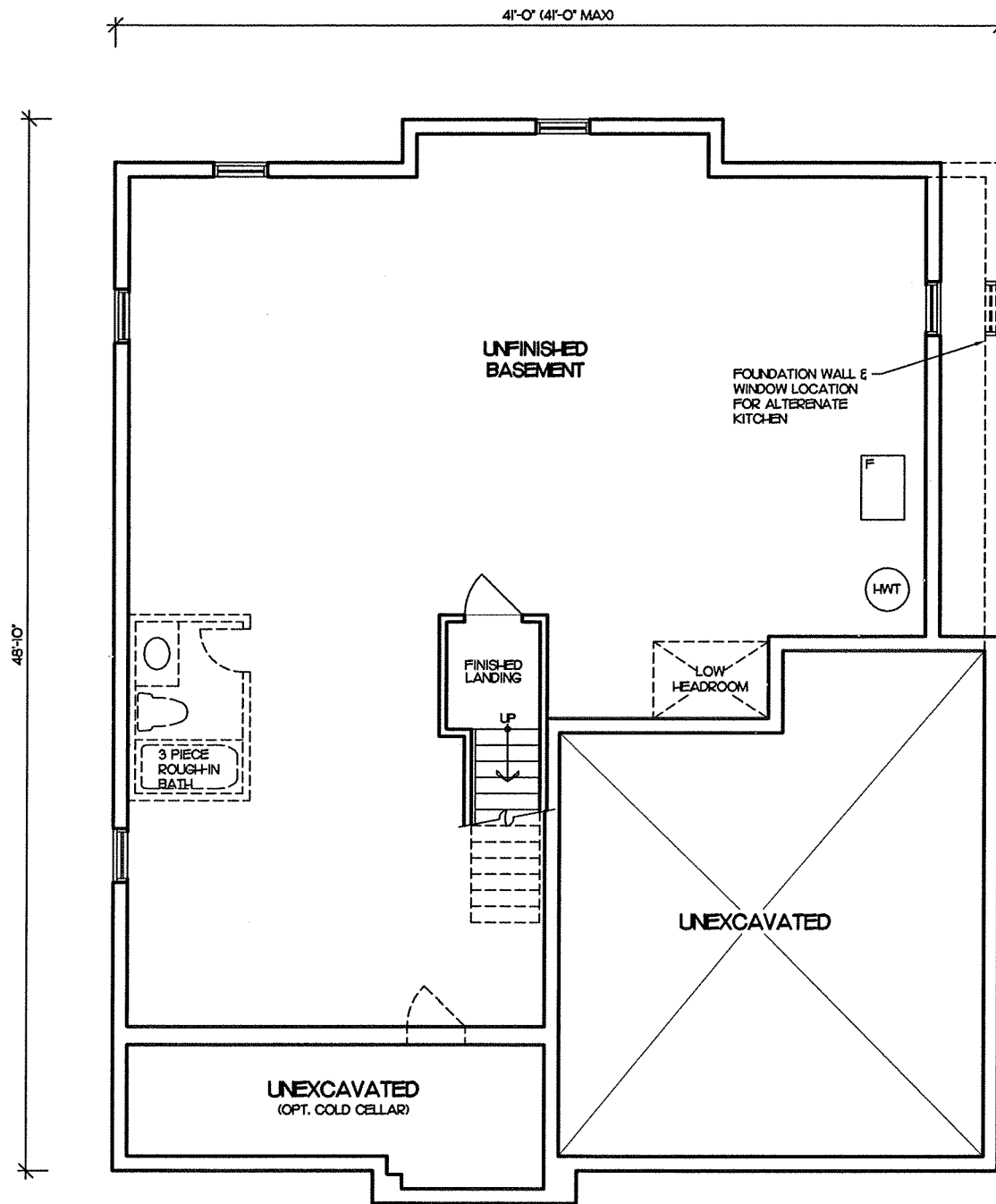

BASEMENT PLAN		ELEV. 'A' & 'B'	
AREAS	SM	SF	
FINISHED LANDING	2.50	27	

CLIENT:		THE KAITLIN GROUP		
UNIT #:	M50-1315	ELEVATION:	'A' & 'B'	
TOTAL AREA:	1344 SF-1415 SF		DATE ISSUED:	DEC. 10, 2010
PROJECT #:	2006-14	MARKETING NAME:	Bayport Village Loyalist Estates	
CASSIDY CODE:	2001-72	MUNICIPALITY:	Town of Midland Township of Loyalist	
		CASSIDY & CO. ARCHITECTURAL TECHNOLOGISTS		

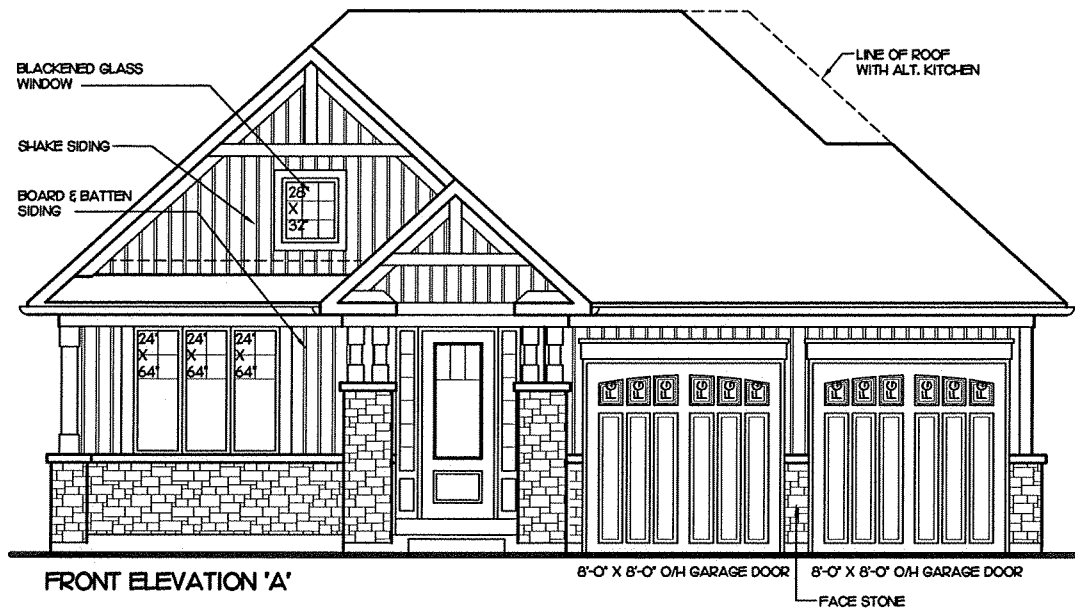

FRONT ELEVATION 'A'

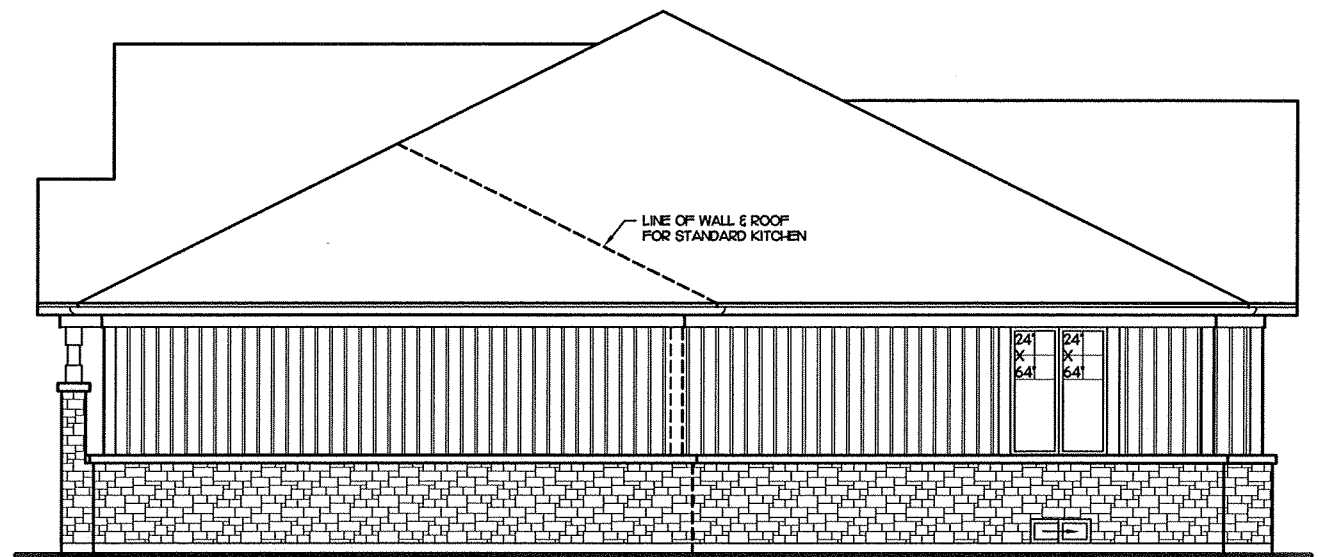

RIGHT SIDE ELEVATION 'A'

CLIENT:		THE KAITLIN GROUP	
UNIT #:	M50-1315	ELEVATION:	'A'
TOTAL AREA:	1344 SF-1415 SF	DATE ISSUED:	DEC. 10, 2010
PROJECT #:	2006-14 2001-72	MARKETING NAME:	Bayport Village Loyalist Estates
CASSIDY CODE:		MUNICIPALITY:	Town of Midland Township of Loyalist
		CASSIDY & CO. ARCHITECTURAL TECHNOLOGISTS	

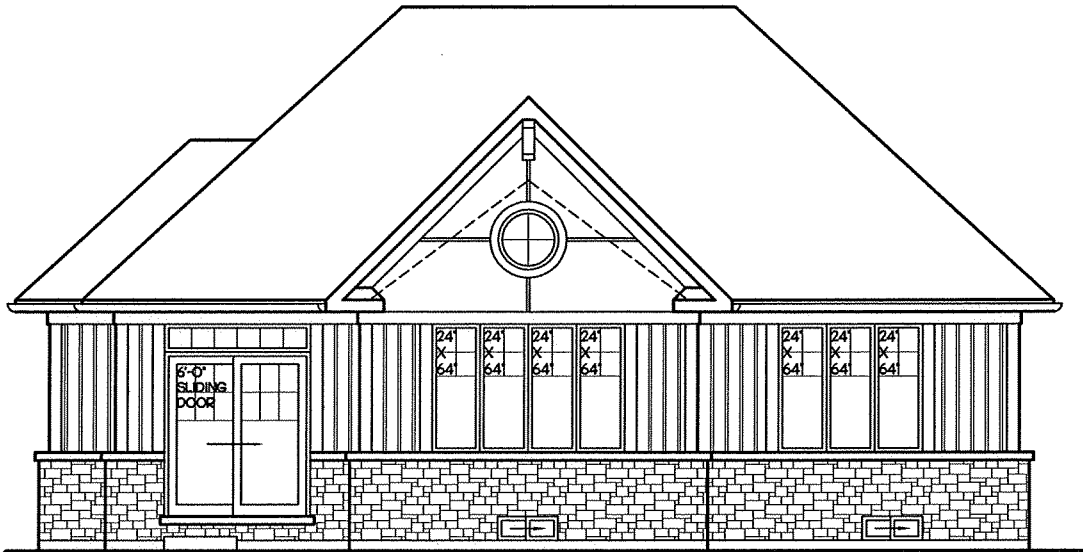

REAR ELEVATION 'A'

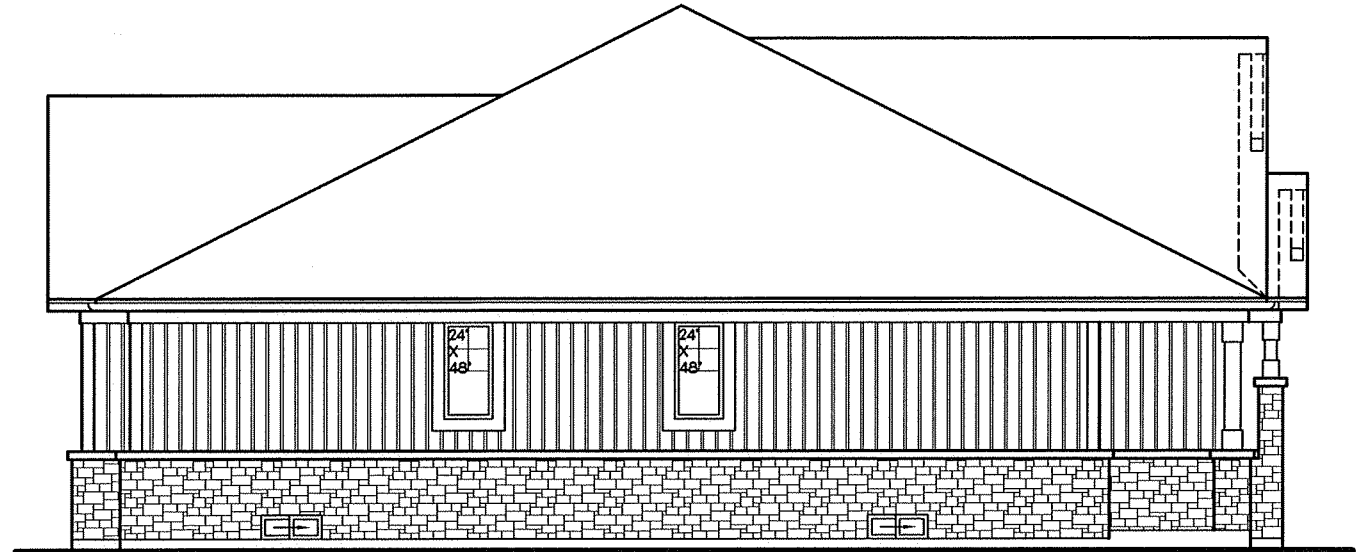

LEFT SIDE ELEVATION 'A'

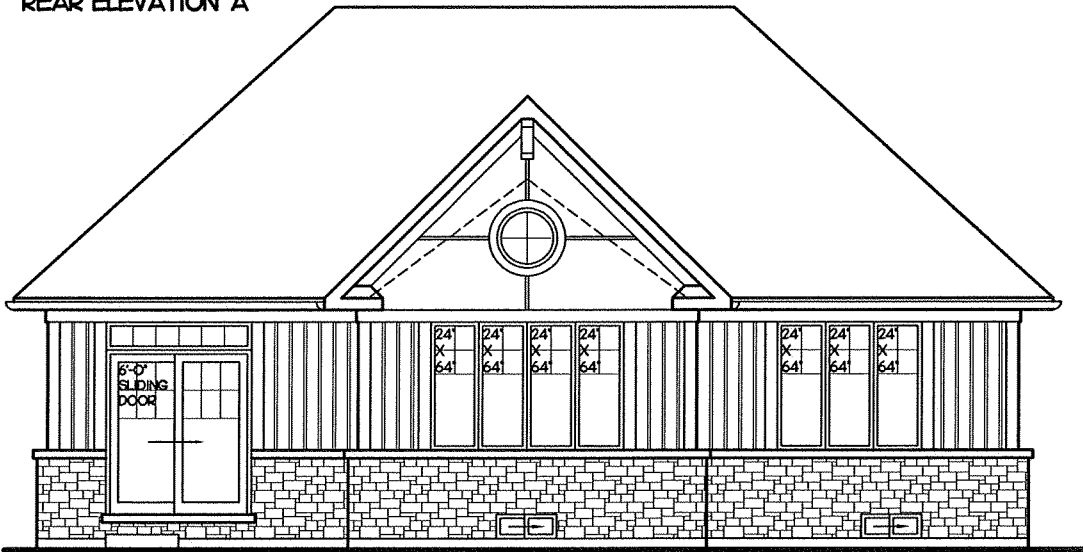

REAR ELEVATION 'A' WITH
ALTERNATE KITCHEN

CLIENT:		THE KAITLIN GROUP	
UNIT #:	M50-1315	ELEVATION:	'A'
TOTAL AREA:	1344 SF-1415 SF	DATE ISSUED:	DEC. 10, 2010
PROJECT #:	2006-14 2001-72	MARKETING NAME:	Bayport Village Loyalist Estates
CASSIDY CODE:		MUNICIPALITY:	Town of Midland Township of Loyalist
			CASSIDY & CO. ARCHITECTURAL TECHNOLOGISTS

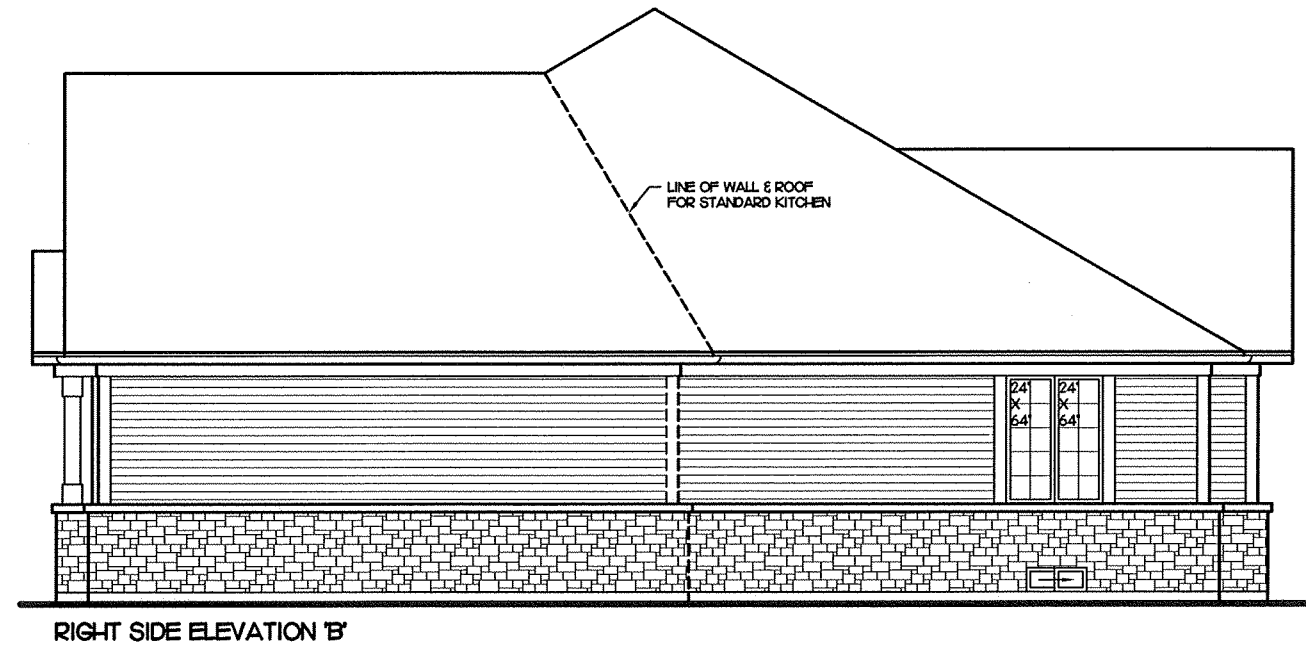
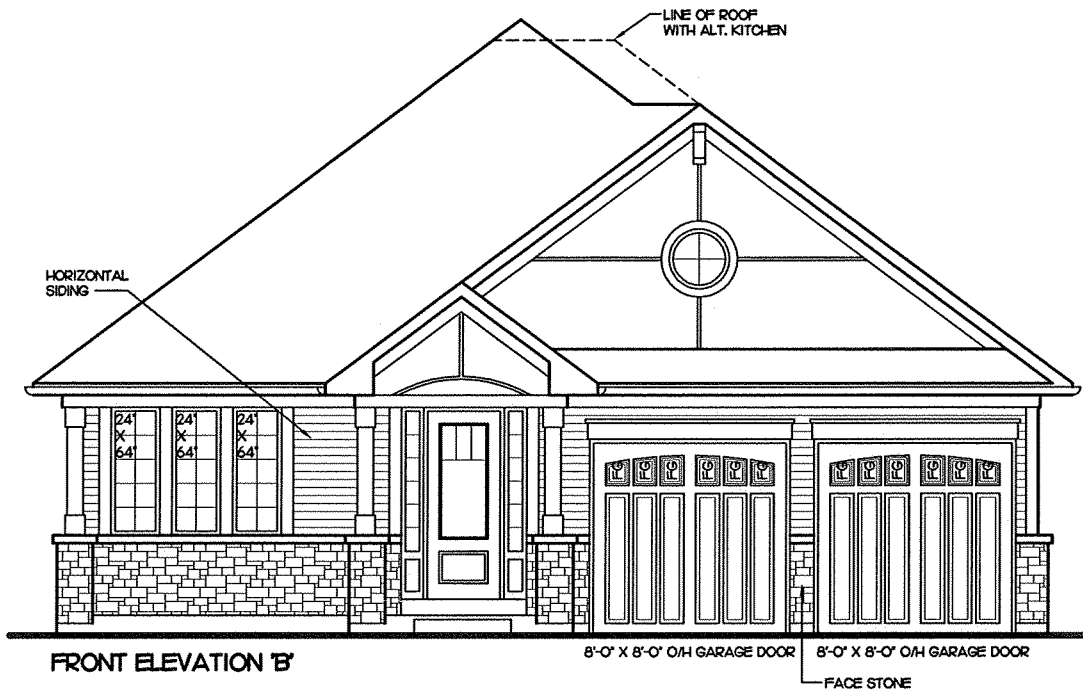

CLIENT:		THE KAITLIN GROUP	
UNIT #:	M50-1315	ELEVATION:	'B'
TOTAL AREA:	1344 SF-1415 SF	DATE ISSUED:	DEC. 10, 2010
PROJECT #:	2006-14 2001-72	MARKETING NAME:	Bayport Village Loyalist Estates
CASSIDY CODE:		MUNICIPALITY:	Town of Midland Township of Loyalist
		CASSIDY & CO. ARCHITECTURAL TECHNOLOGISTS	



REAR ELEVATION 'B'

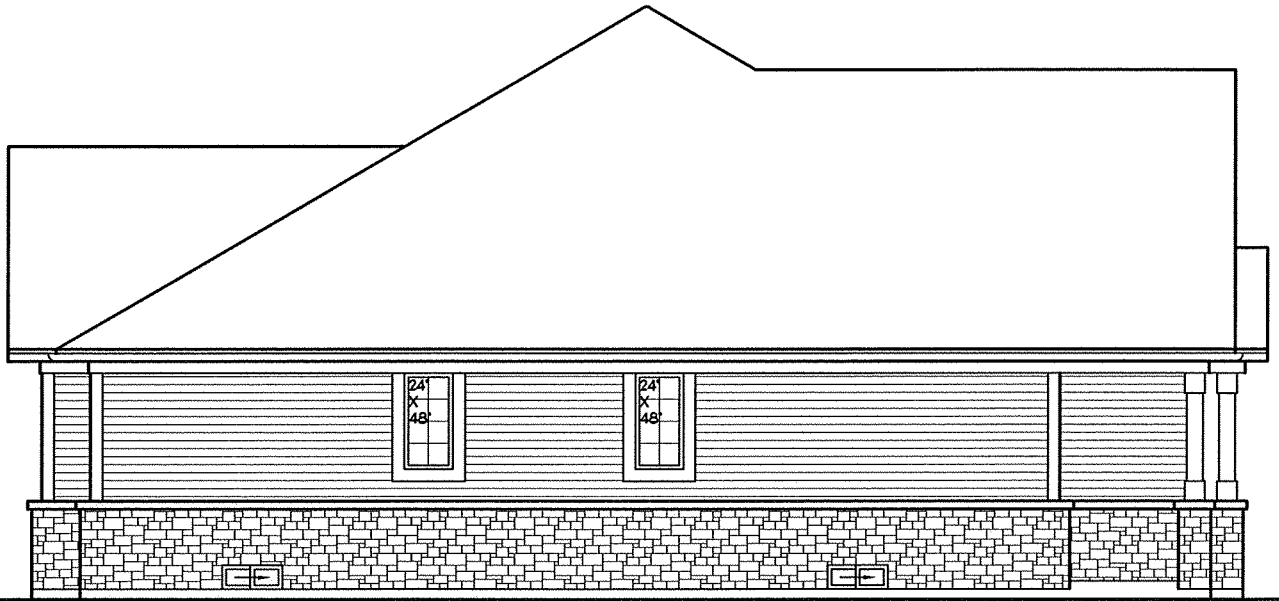

LEFT SIDE ELEVATION 'B'

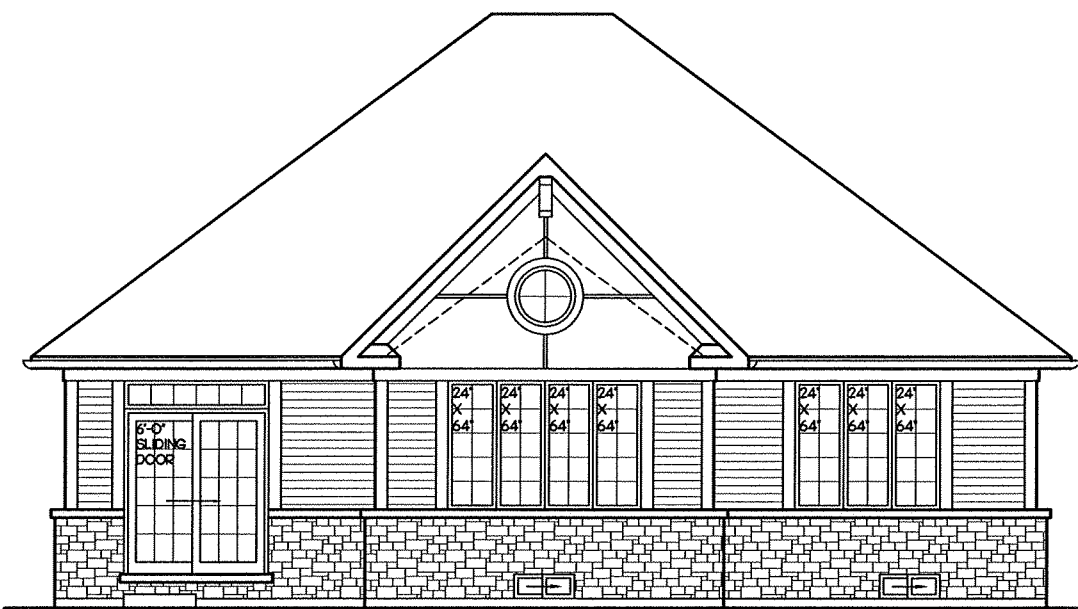

REAR ELEVATION 'B' WITH ALTERNATE KITCHEN

CLIENT: THE KAITLIN GROUP		
UNIT #: M50-1315	ELEVATION: 'B'	
TOTAL AREA: 1344 SF-1415 SF	DATE ISSUED: DEC. 10, 2010	
PROJECT #: 2006-14 2001-72	MARKETING NAME: Bayport Village Loyalist Estates	CASSIDY & CO. ARCHITECTURAL TECHNOLOGISTS
CASSIDY CODE:	MUNICIPALITY: Town of Midland Township of Loyalist	