THE AUGUSTA II

1,669 sq. ft.

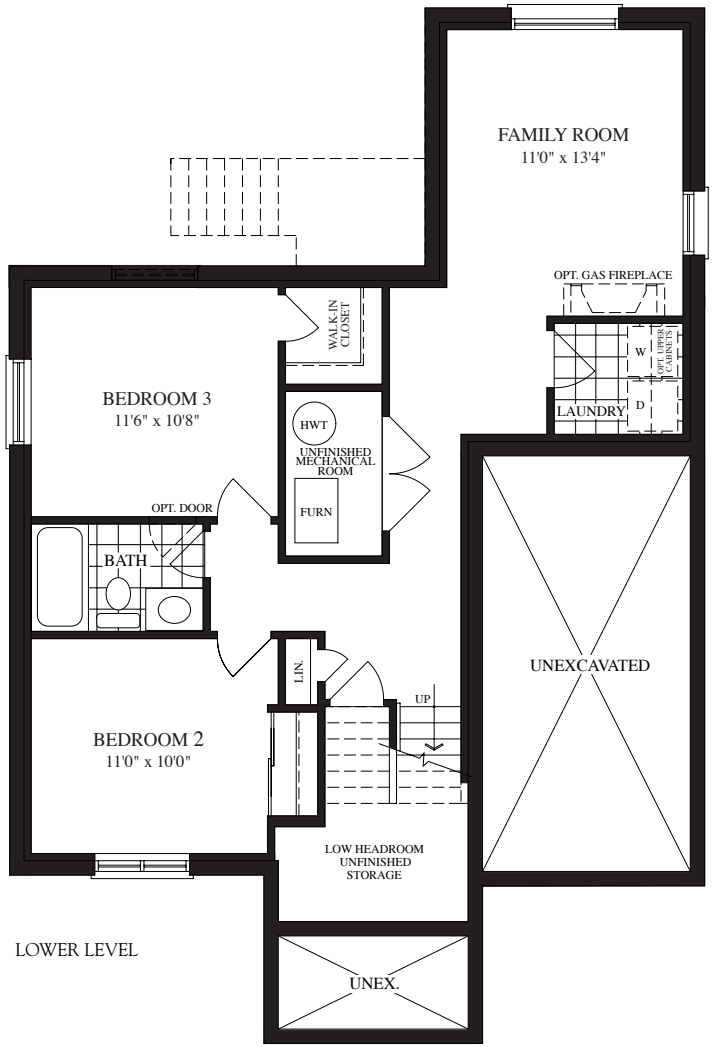

LOWER LEVEL

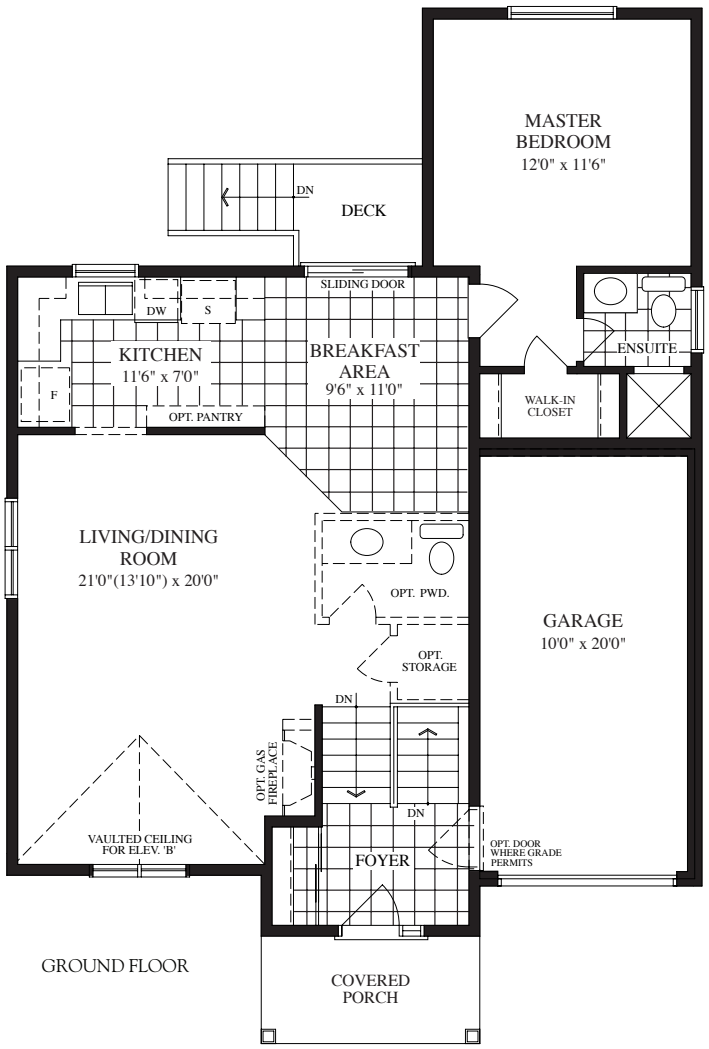

GROUND FLOOR

COUNTRY CLUB COMMUNITIES

Plans and specifications are subject to change without notice. Actual usable floorspace may vary from the stated floor area. E. & O. E.